

THE BOROUGH OF PALISADES PARK PLANNING BOARD APPROVED THIS PLAN BY MEMORIALIZING RESOLUTION AT ITS REGULAR MEETING ON _____ PLEASE SEE AFFIXED RESOLUTION FOR ANY ADDITIONAL CONDITIONS OF APPROVAL SET BY THE BOARD

BOARD ENGINEER _____ DATE _____
 BOARD SECRETARY _____ DATE _____
 BOARD CHAIRPERSON _____ DATE _____

Architect shall not be responsible for the means & methods of construction and or site maintenance & safety

PROJECT:
 Proposed:
New Two Family Dwelling
 Located at:
47 Henry Avenue
Palisades Park, New Jersey
Block: 214 Lot: 21
AA Residential Zone

COPYRIGHT © 2019, VASSILIOS COCOROS ARCHITECT - ALL RIGHTS RESERVED. THE COPYING OR REUSE OF THIS DOCUMENT OR PORTIONS THERE OF FOR OTHER THAN THE ORIGINAL PROJECT OR THE PURPOSE ORIGINALLY INTENDED WITHOUT WRITTEN PERMISSION OF VASSILIOS COCOROS ARCHITECT IS PROHIBITED.

Date	Item
03/24/20	ZONING REVIEW

DRAWING TITLE:
FLOOR PLANS

SCALE: AS NOTED	DATE: 02/28/20
DESIGNED BY: VC	PROJECT#: CB-20-01
DRAWN BY: VC	CAD FILE:
CHECKED BY: VC	DRAWING #:

PROFESSIONAL SEAL: _____ DRAWING: _____

A2

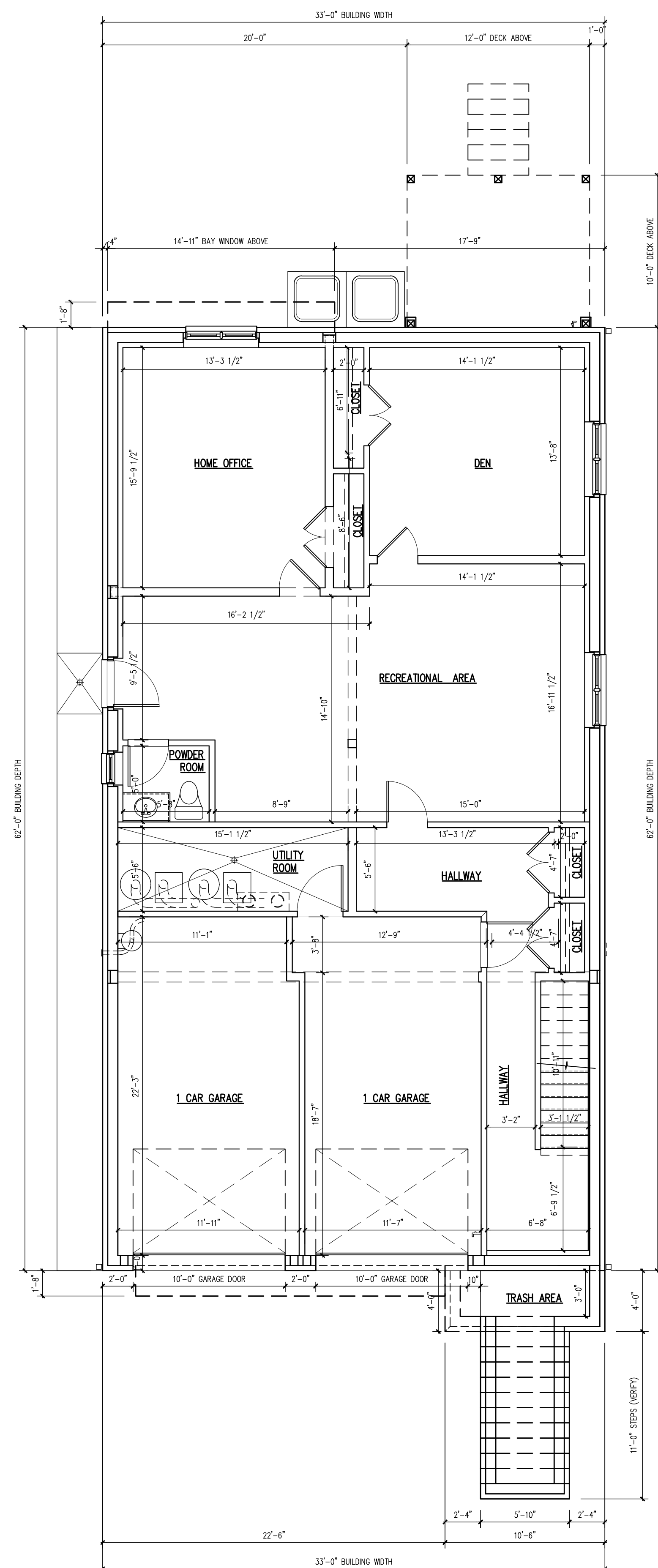

BASEMENT PLAN 2,046 SQUARE FEET
 SCALE: 3/16" = 1'-0"

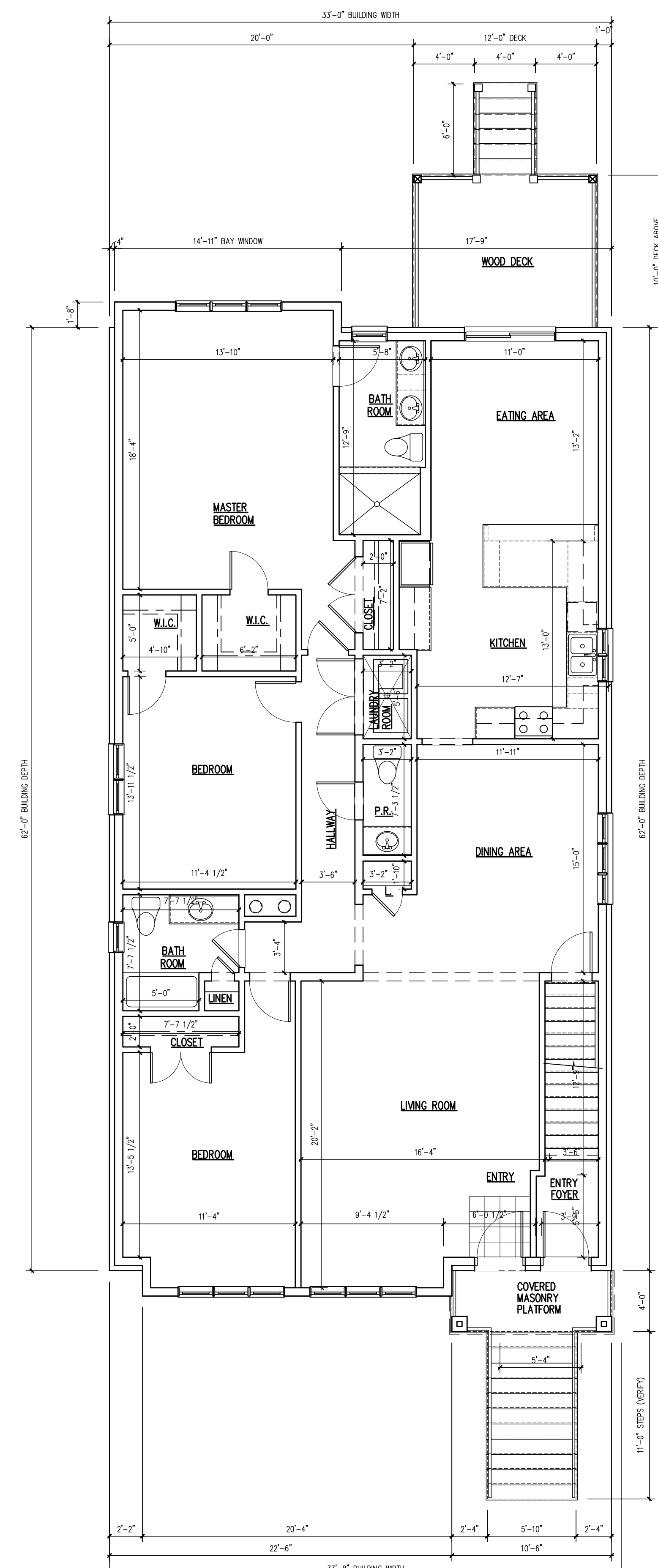

FIRST FLOOR PLAN 2,104 SQUARE FEET
 SCALE: 3/16" = 1'-0"

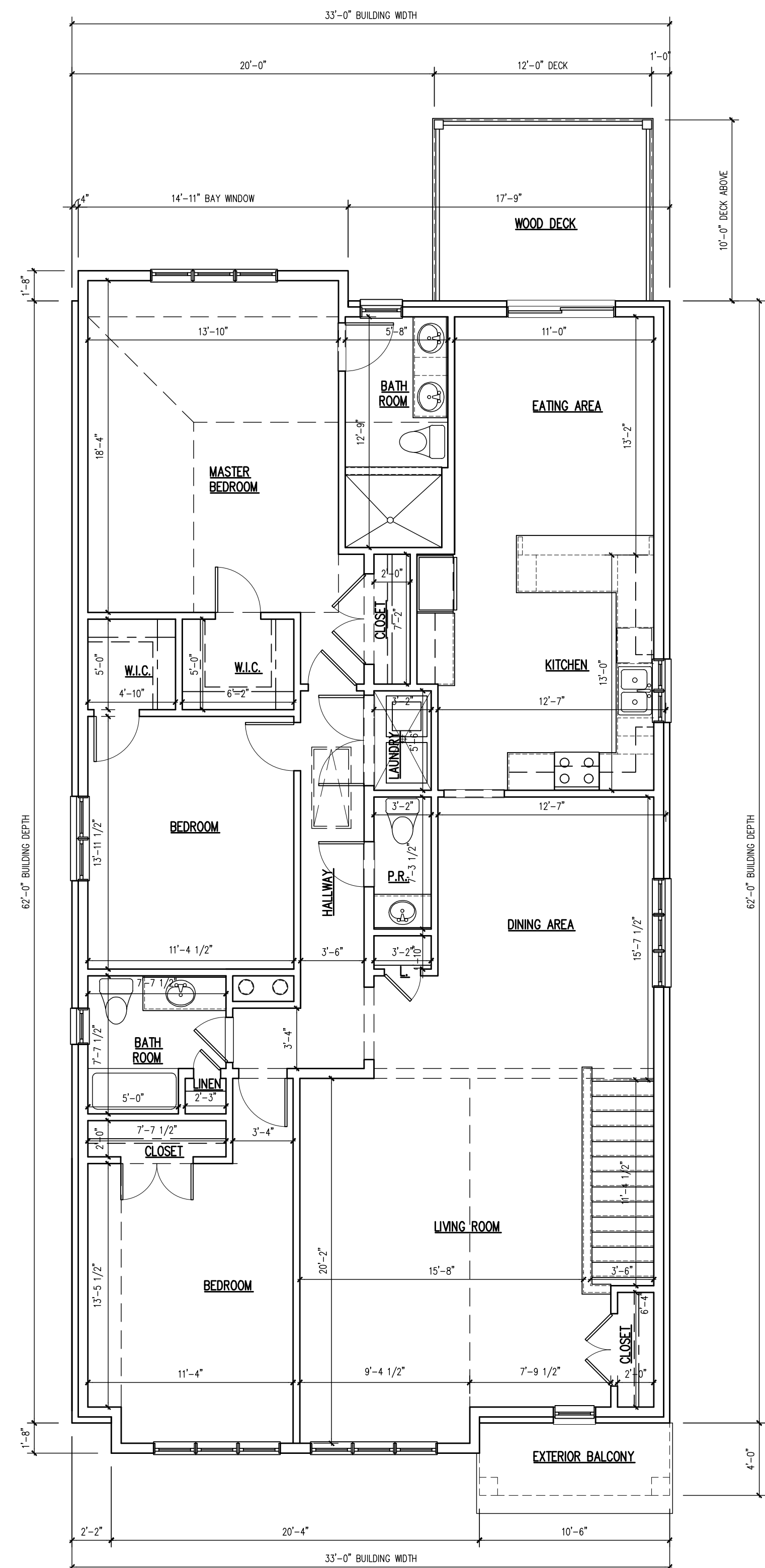

SECOND FLOOR PLAN 2,104 SQUARE FEET
 SCALE: 3/16" = 1'-0"