

TRENCH WIDTHS

PIPE SIZE	TRENCH WIDTH "B" MIN.	TRENCH WIDTH "B" MAX.
4"	24"	30"
6"	24"	30"
8"	24"	36"
10"	26"	36"
12"	28"	40"
14"	30"	42"
16"	30"	42"
18"	32"	42"
24"	42"	60"
30"	50"	62"
36"	56"	68"

NOTES:

- TRENCH WIDTH "B" IS MEASURED AT A POINT 12" ABOVE TOP OF PIPE. TRENCH WIDTH AT 12" ABOVE TOP OF PIPE CAN NOT EXCEED "B" MAX. TRENCH WIDTH ABOVE THIS POINT CAN EXCEED "B" MAX.
- TRENCH WIDTH REQUIRED FOR STEEL TRENCH BOXES IN EXCESS OF THE MAXIMUM WIDTHS INDICATED ABOVE WILL BE SUBJECT TO THE APPROVAL OF THE ENGINEER.
- IF THE EXCAVATED NATIVE MATERIAL IS JUDGED TO BE UNSUITABLE FOR BACKFILL BY THE ENGINEER, IT WILL BE REMOVED FROM THE SITE BY THE CONTRACTOR AND REPLACED WITH SELECT FILL.
- IN UNSTABLE TRENCHES PROVIDE SUFFICIENT 1/2" CRUSHED STONE TO WITHIN 8" OF THE BOTTOM OF PIPE TO PREPARE A FIRM BASE FOR THE 3/8" CRUSHED STONE BEDDING. IF REQUIRED BY THE ENGINEER EXTEND THE 3/8" CRUSHED STONE COMPACTED IN PLACE TO 12" ABOVE THE TOP OF PIPE.
- BASE AND SURFACE COURSE PAVEMENT SHALL BE CONSTRUCTED IN ACCORDANCE WITH BOROUGH REQUIREMENTS.

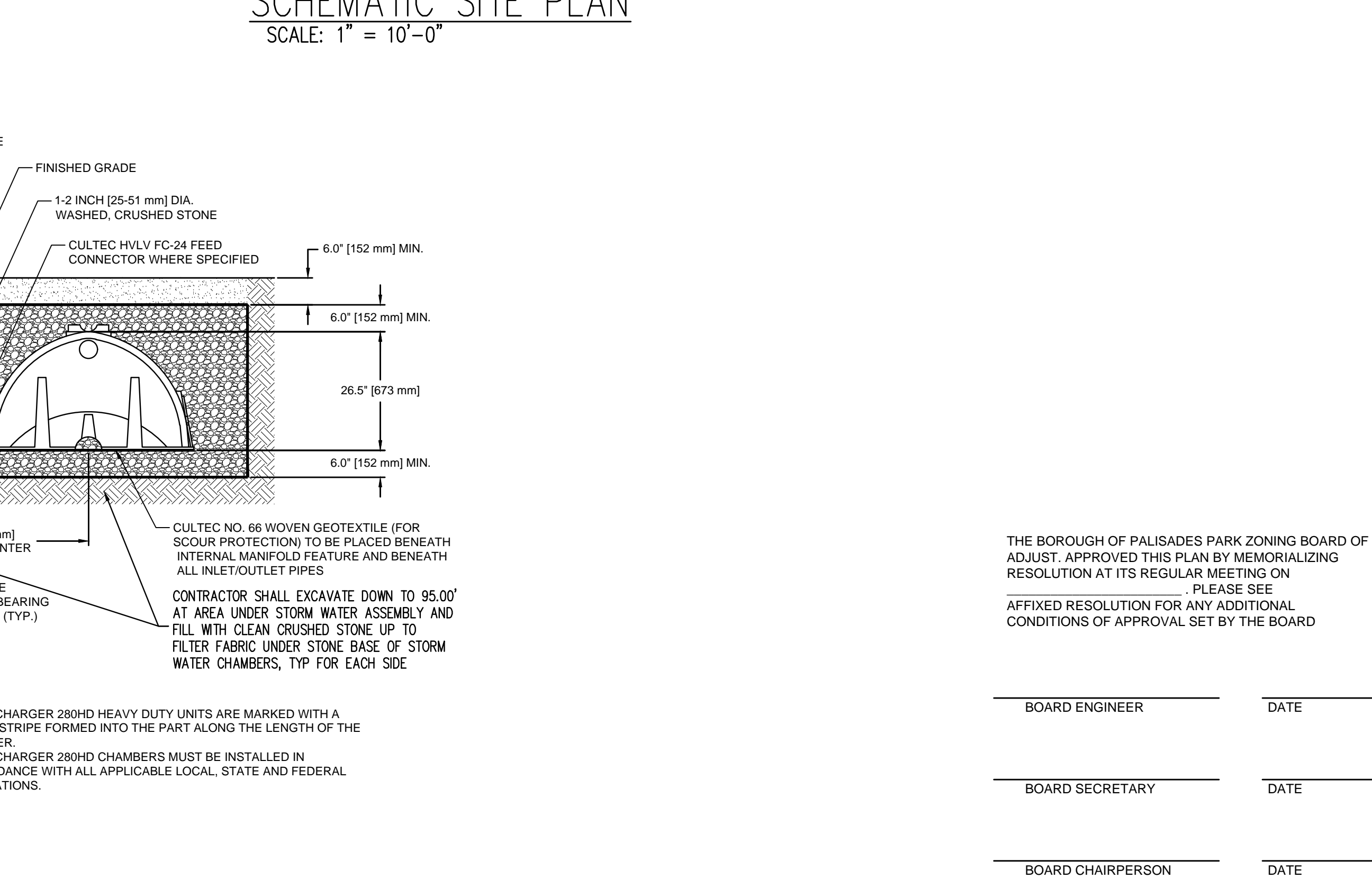
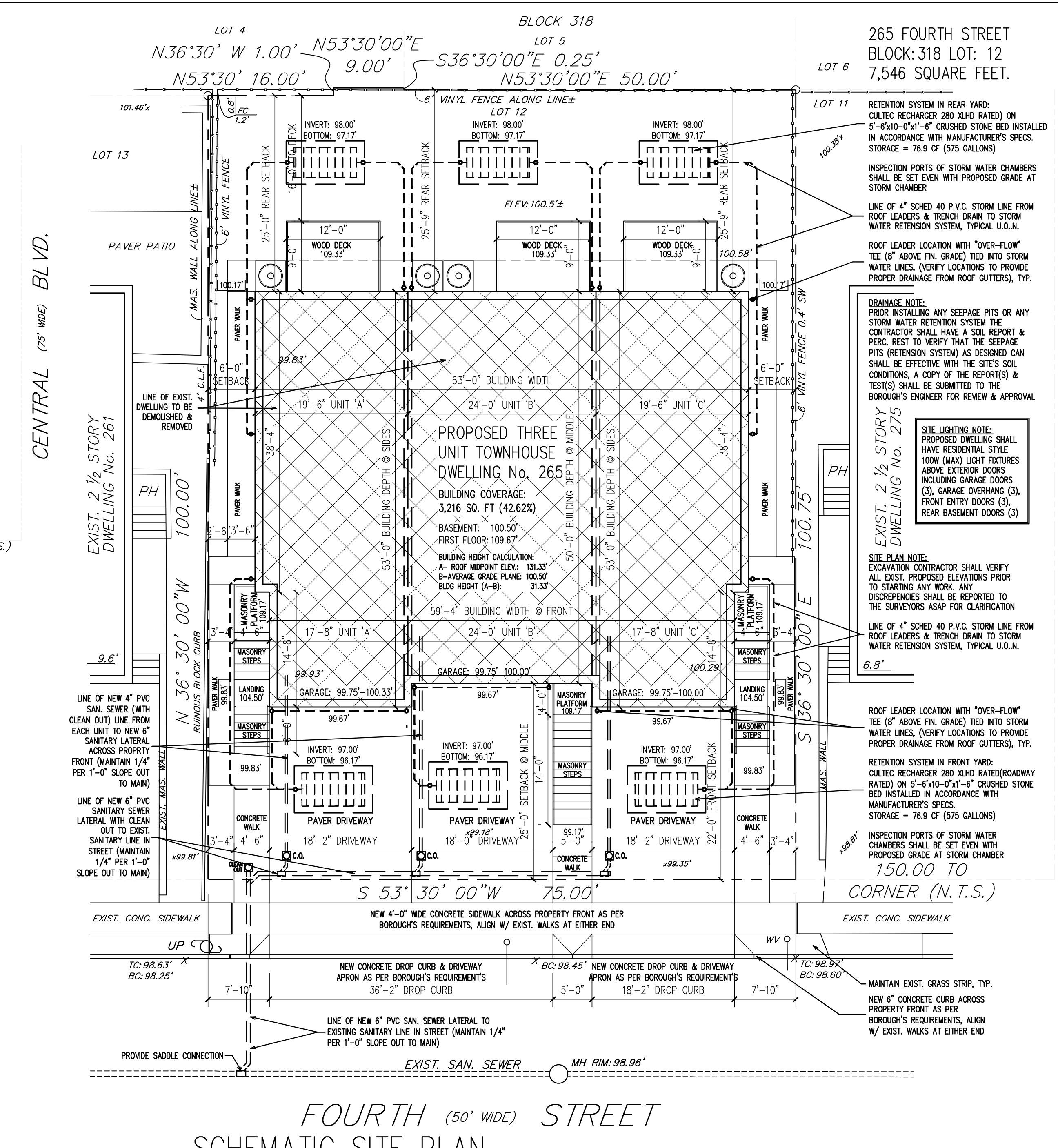
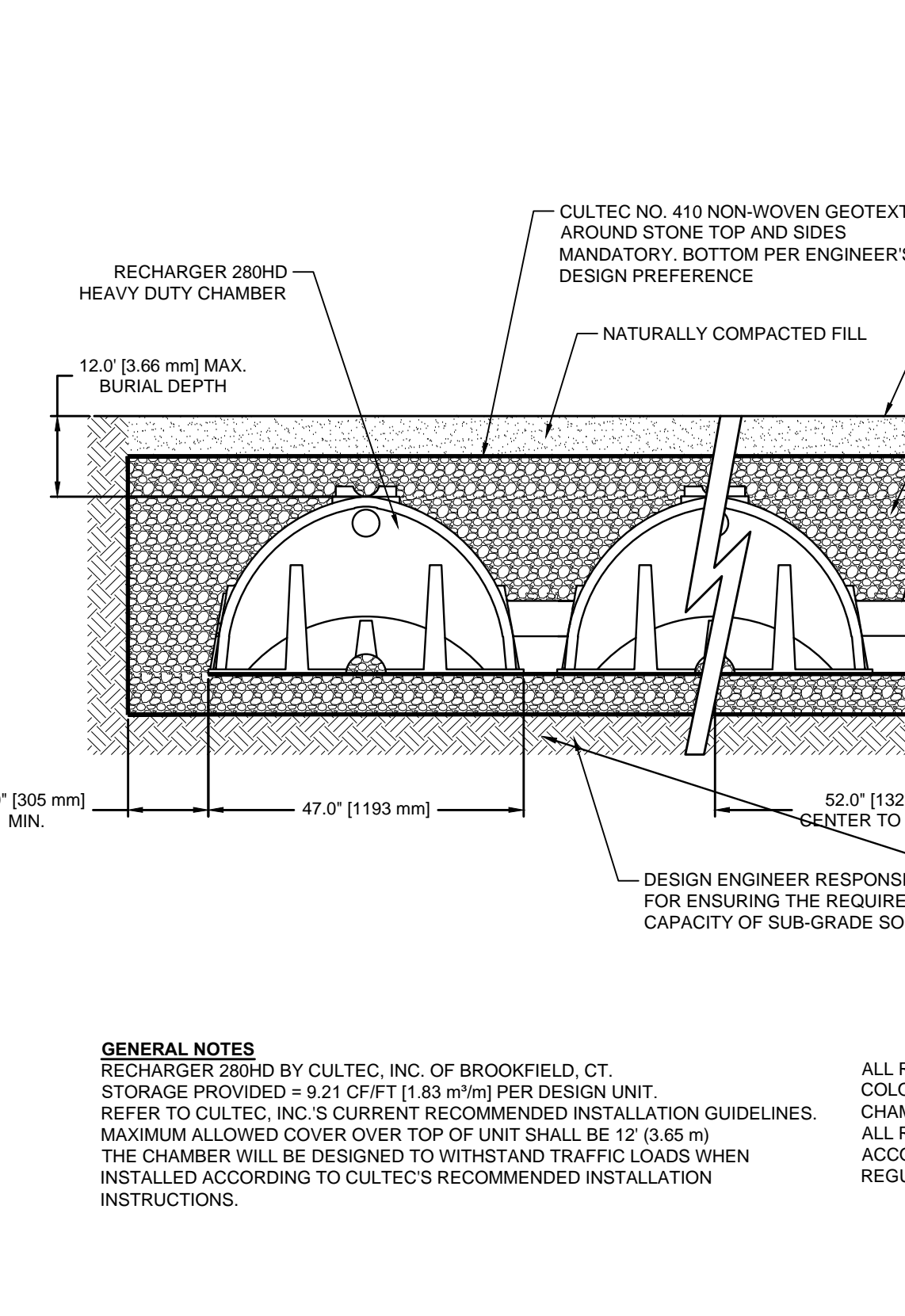
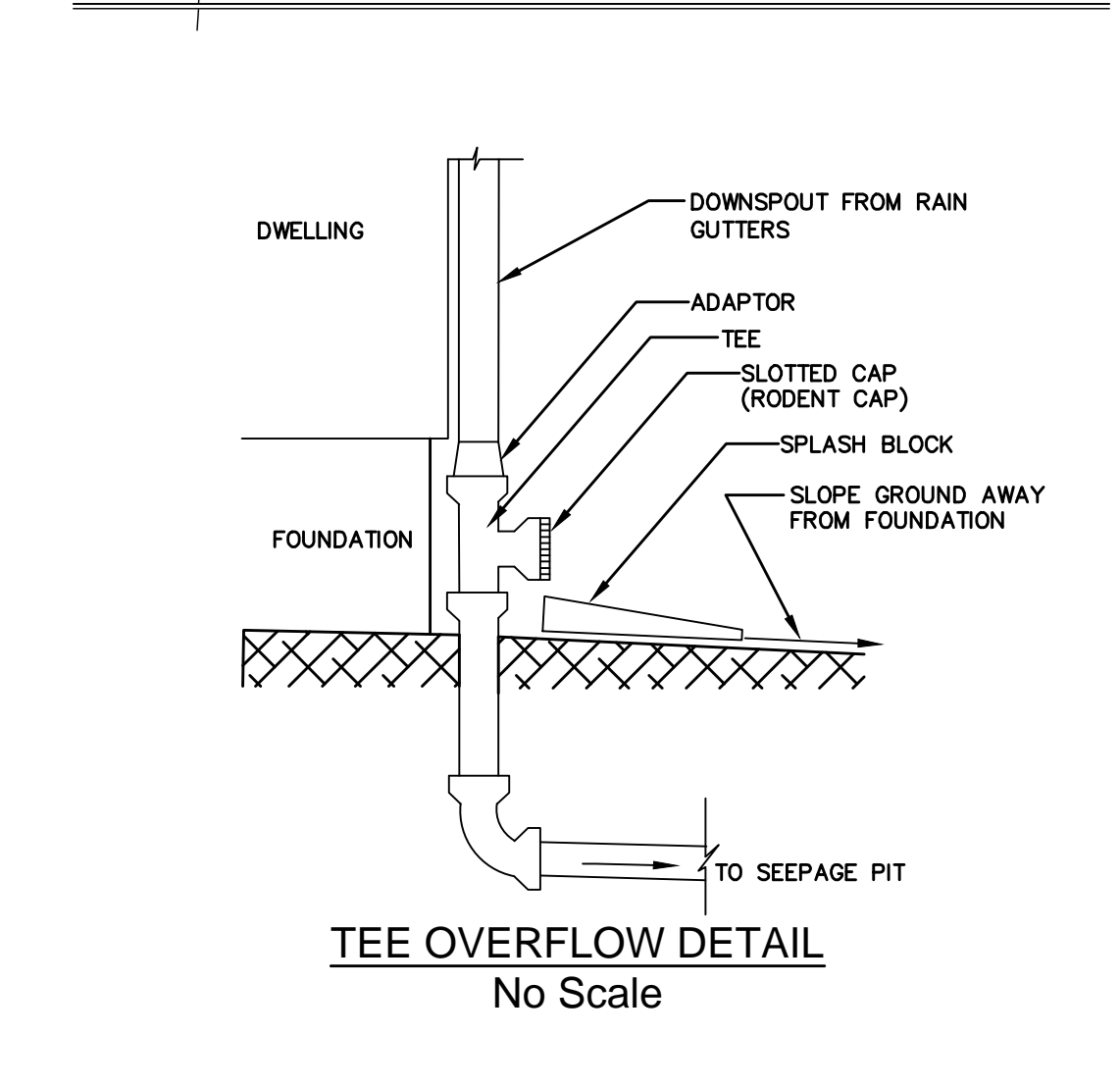
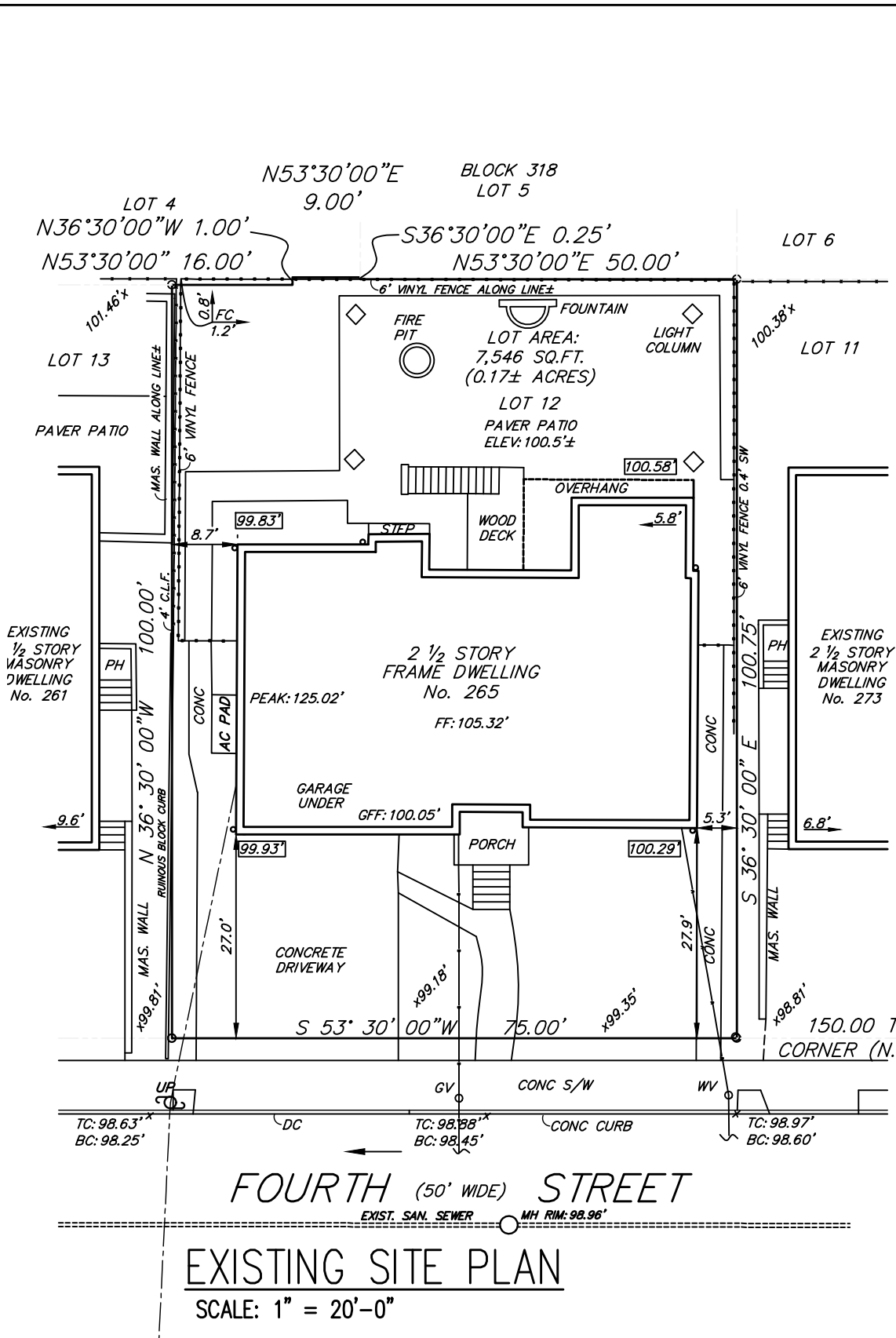
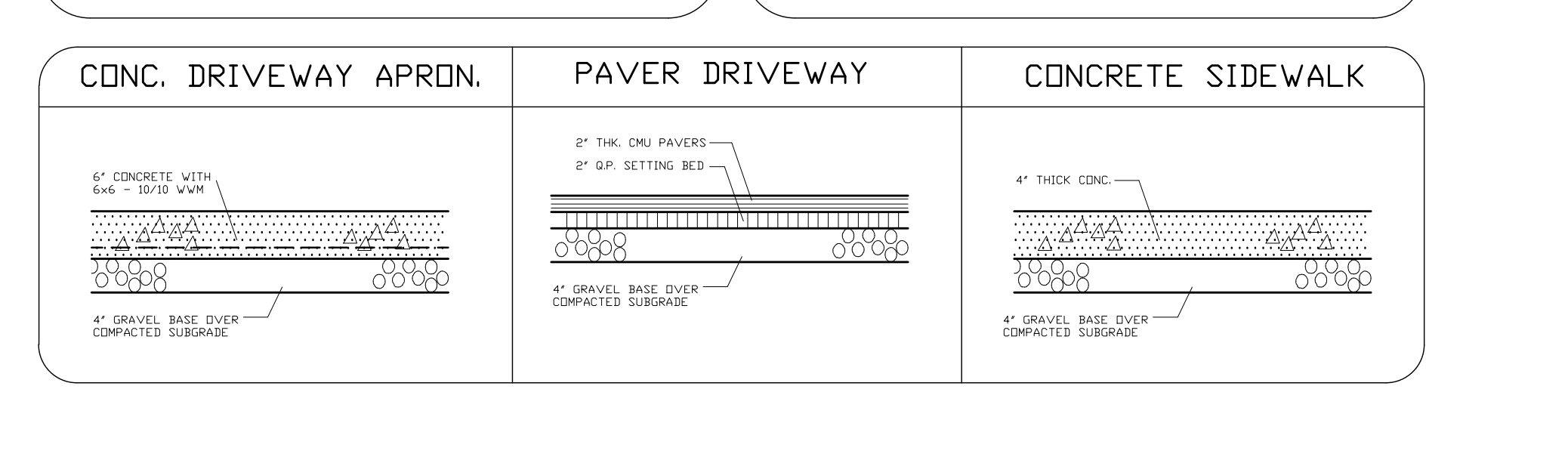
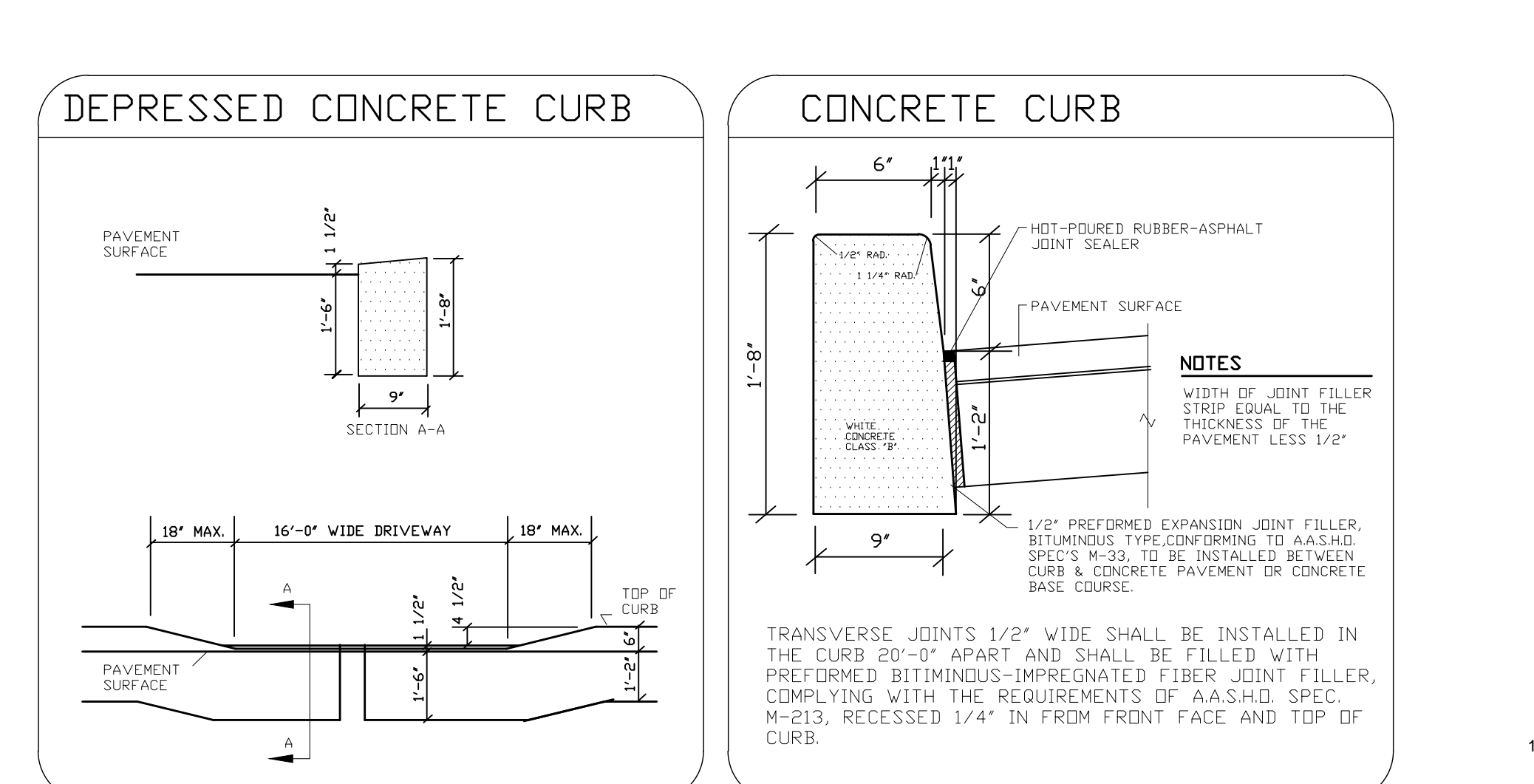
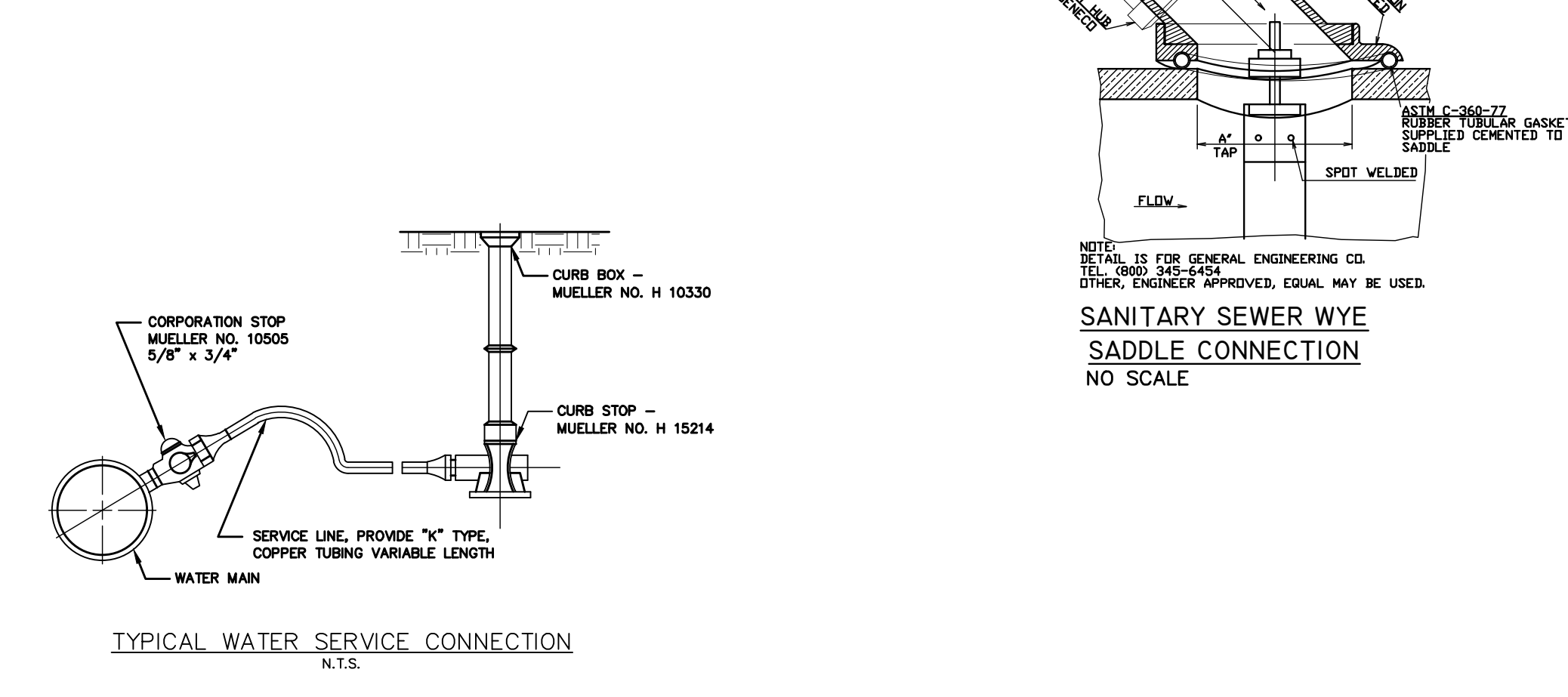

V.C.A. GROUP
VASSILIOS COCOROS ARCHITECT
V.C.A.GROUP, LLC
 467 SYLVAN AVENUE
 ENGLEWOOD CLIFFS, NEW JERSEY
 TEL. 201.541.6595
 FAX. 201.541.6596

- NOTES:**
- PROPERTY DESCRIPTION: 265 FOURTH STREET PALISADES PARK, NEW JERSEY TAX MAP BLOCK: 318 LOT: 12
 - ALL CONSTRUCTION WORK MUST BE PERFORMED IN ACCORDANCE WITH ALL APPLICABLE RULES AND REGULATIONS OF THE OCCUPATIONAL SAFETY AND HEALTH ADMINISTRATION (OSHA), THE NEW JERSEY UNIFORM CONSTRUCTION CODE, FEDERAL, STATE, AND LOCAL REQUIREMENTS, MANUFACTURER'S INSTALLATION REQUIREMENTS AND PROCEDURES, AND GOOD CONSTRUCTION AND ENGINEERING PRACTICE AS PERTAINS TO SAFETY.
 - CURBS, DRIVEWAYS, SIDEWALKS AND STORM SEWERS SHALL BE CONSTRUCTED TO BOROUGH SPECIFICATIONS.
 - ANY ADJACENT STRUCTURES, RETAINING WALLS, LANDSCAPING, CURBS, PIPING, PAVEMENT, FENCES, ETC. DAMAGED DURING CONSTRUCTION MUST BE REPAIRED OR REPLACED.
 - ALL ROOF LEADERS SHALL BE CONNECTED INTO SEEPAGE PITS.
 - PRIOR TO CONSTRUCTION CONTRACTOR SHALL VERIFY THE LOCATION AND DEPTHS OF ALL UTILITIES AND SHALL IMMEDIATELY NOTIFY THE ENGINEER OF ANY CONFLICTS W/ THIS PLAN.

Architect shall not be responsible for the means & methods of construction and or site maintenance & safety

PROJECT:
Proposed New:
Three Unit Dwelling
 Located at:
265 Fourth Street,
Palisades Park, New Jersey
Block: 318 Lot: 12
AA Zone

Date	Item
05/11/20	FOR ZONING BOARD

DRAWING TITLE:
SITE PLAN & DETAILS

SCALE: AS SHD. DATE: 4/30/20

DESIGNED BY: VC PROJECT#: J0ot-20-01

DRAWN BY: VC CAD FILE:

CHECKED BY: VC DRAWING #:

PROFESSIONAL SEAL: DRAWING:

BOARD ENGINEER DATE

BOARD SECRETARY DATE

BOARD CHAIRPERSON DATE

VASSILIOS COCOROS, RA
 N.J. LIC. # AI 13644

SHEET #: 4 OF 5